Verwaltungsgliederungsplan

Stadt Kempen

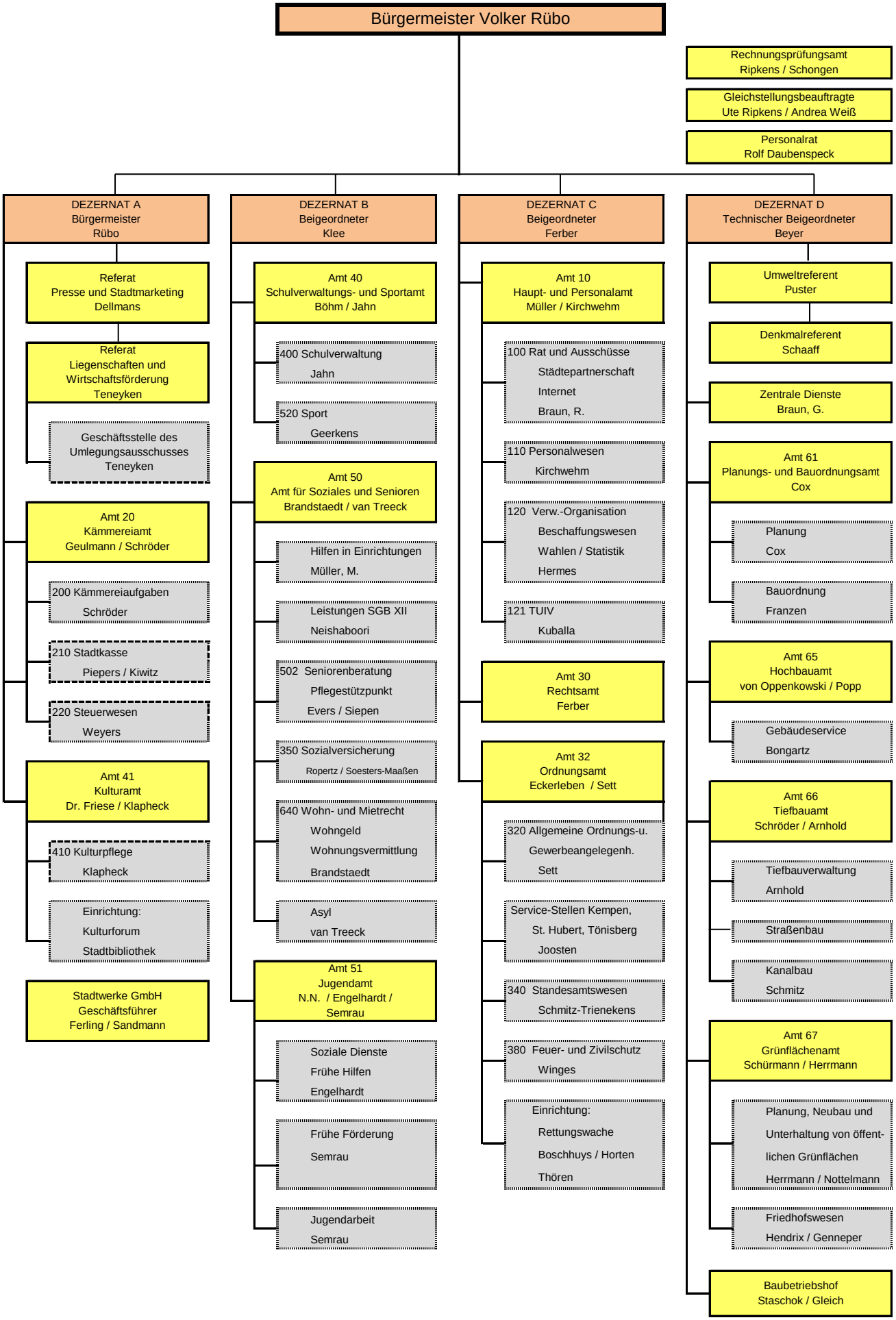

Stand 04.07.2018